



2017 Ketogenic Training Seminar

Sponsored by
The Charlie Foundation

The Charlie Foundation has sponsored over 200 Ketogenic Training Seminars in 10 countries since 2006. These on-site seminars are held at medical centers where there is an established treatment team including a dietitian, physician, nurse and pharmacist. The training includes practical information for setting up a program and clinical guidelines for managing patients from pre-diet work-up through cessation of therapy.



Charlie

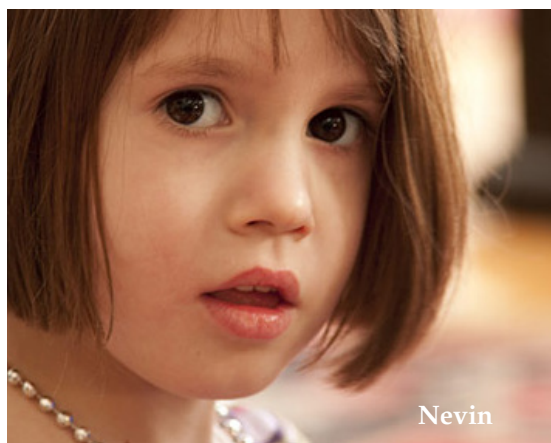

Nevin

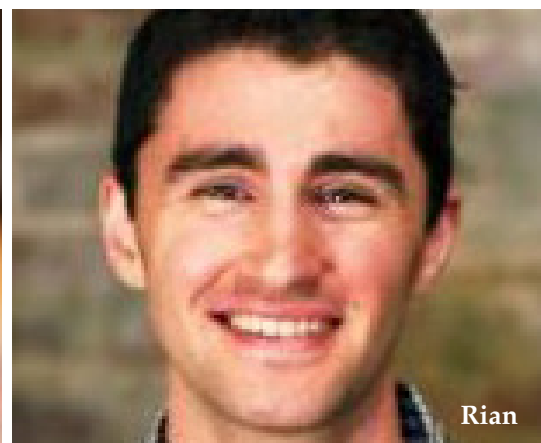

Rian

Visit the Charlie Foundation website at www.charliefoundation.org to read about the Keto kids and the success of the Ketogenic Diet Program.

MORNING SEMINAR

Neurologists, hospitalists, dietitians, nurses, pharmacists, administrators, managers

8 – 9 a.m.	Overview of diet therapy and multidisciplinary roles
9 – 10 a.m.	Initiation and follow-up
10–10:15 a.m.	Break
10:15-11a.m.	Carbs and cautions KetoCalculator demonstration
11 – 11:45 a.m.	Lunch

AFTERNOON WORKSHOP Clinical dietitians

11:45 – 12:30 p.m.	KetoCalculator demonstrations
12:30 – 1:15 p.m.	Nutrition supplementation
1:15 – 2:00 p.m.	Diet modifications - TPN, enteral, food allergies, infants

MATERIALS

- 3 Professional's Guides: protocols, clinical pathways, medication information
- Flash drive with reproducible documents: Letter templates, FAQs, teaching guide
- Pre-diet Intake Packet
- 6 Diet Booklets
- KetoCalculator Guide
- Slide-show tutorial for hospital employees

SEMINAR FEE

Includes all materials, travel expenses and consultant fee: \$2,200
For more information contact
Beth Zupec-Kania, RDN, CD
262-754-8706
ketogenicseminars@wi.rr.com

Seminar presenters: Registered Dietitian Nutritionists Beth Zupec-Kania and Denise Potter

"To the extent the success of diet treatment for epilepsy can be predicted for children with difficult to control seizures, there is no variable more significant than the dietitian. Our observation has been that hospitals which have access to experienced, communicative dietitians, have dramatically greater success than those that don't. Beth and Denise combine all those assets with a phenomenal ability to teach"

Jim Abrahams, Executive Director of The Charlie Foundation